



Ref: IAS/21/AGR/WATER TANK CLEANING-SIS-GHUBAIBA/2025-26

14-06-2025

**AMC (ANNUAL MAINTENANCE CONTRACT) TO PERFORM WATER TANK  
CLEANING AT SHARJAH INDIAN SCHOOL, GHUBAIBA**

INDIAN ASSOCIATION SHARJAH, the owners of Sharjah Indian School, registered under the law of UAE and operating at the Emirate of Sharjah, here-in-after called the "First Party" and M/s. AL ATTA BUILDING CLEANING SERVICES&PEST CONTROL, SHARJAH, UAE, an organization registered under the laws of the UAE, here-in-after called the "Second Party" entered into an agreement on this day, 14<sup>th</sup> June, 2025.

**SCOPE OF WORK:** Cleaning, sterilizing and removing all precipitated materials inside Water Tanks for a period of 12 months by the Second Party from 15<sup>th</sup> June 2025 to 14<sup>th</sup> June 2026.

**(TOTAL NO. OF TANKS- 24)**

| No. | Tank Details    | No. of Tanks |
|-----|-----------------|--------------|
| 1.  | TANKS           | 15           |
| 2.  | STORAGE TANKS   | 7            |
| 3.  | RECYCLING TANKS | 2            |

**TERMS & CONDITIONS**

Non hazardous materials should be used for sterilization; it should not affect general public's health and should not have any side effects in humans. The Cleaning Company should manage safe disposal of/dischage of waste water after chemical cleaning and ensure the standards are met and has to send the water sample of pH Test in accordance with Municipality & Environmental discharge regulations of UAE.

Total amount agreed for the above work is AED.6,800/- (Dirhams Six thousand Eight Hundred only) plus 5 % VAT.

Payment – Two equal installments of AED.3,400/+VAT against submission of invoice.

Contract Period : 1 year from the date mentioned in the Contract.  
Service : Two times in a year.  
Guarantee period : 6 months.





الجمعية الهندية بالشارقة  
**INDIAN  
ASSOCIATION  
SHARJAH**

If there is any issues/ fine from the Municipality, the Second Party will bear damages and cost related to that.

**AGREED AND SIGNED  
FOR INDIAN ASSOCIATION SHARJAH:**

**NISSAR THALANGARA  
PRESIDENT**

**SREEPRAKASH  
GENERAL SECRETARY**

**SHAJI JOHN  
TREASURER**

**FOR AL ATTA BUILDING CLEANING SERVICES&PEST CONTROL:**



**UTHARA DILEEP (05 666 49 626)  
BUSINESS SERVICE MANAGER**

Prepared By

Verified By



# العطاء لتنظيف المباني ومكافحة الحشرات

## AL ATTA BUILDING CLEANING SERVICES & PEST CONTROL

### WATER TANK CLEANING & DISINFECTING - COMPLETION REPORT

**CUSTOMER** : INDIAN ASSOCIATION SHARJAH  
**SITE** : SHARJAH INDIAN SCHOOL (GIRLS)  
**KIND OF SERVICE** : WATER TANK CLEANING & DISINFECTING  
**LOCATION** : AL GUBAIBA SHARJAH UAE  
**DATE** : 03.08.25  
**CODE NO** : APS WT: 589



NO: APS WT: 589

### SERVICE REPORT OF WATER TANKS

|                                     |  |                                     |                                     |
|-------------------------------------|--|-------------------------------------|-------------------------------------|
| CUSTOMER NAME                       | INDIAN ASSOCIATION SHARJAH                             |                                     |                                     |
| SITE DETAILS                        | SHARJAH INDIAN SCHOOL (GIRLS) @ AL GUBAIBA SHARJAH UAE |                                     |                                     |
| TEL                                 | +971 56 318 1136                                       | FAX                                 |                                     |
| DATE OF CLEANING                    | 03.08.25   | NEXT CLEANING                       | 02.2.26                             |
| TOTAL TANK/S                        | 19   |                                     |                                     |
| TANK DETAILS                        | Roof Tank  | NO.OF TANK/S                        | 1                                   |
| CAPACITY OF TANK/S                  |  | TYPE OF TANK                        | GRP                                 |
| Condition of Tank/s(BEFORE SERVICE) | DIRTY  | <input checked="" type="checkbox"/> | VERY DIRTY <input type="checkbox"/> |
|                                     | DAMAGE   | <input type="checkbox"/>            | LEAKAGE <input type="checkbox"/>    |
| Condition of Tank/s(AFTER SERVICE)  | GOOD   |                                     |                                     |
| REMARKS                             | NO MARKS   |                                     |                                     |
| TANK DETAILS                        | Roof Tank  | NO.OF TANK/S                        | 2                                   |
| CAPACITY OF TANK/S                  |  | TYPE OF TANK                        | GRP                                 |
| Condition of Tank/s(BEFORE SERVICE) | DIRTY  | <input checked="" type="checkbox"/> | VERY DIRTY <input type="checkbox"/> |
|                                     | DAMAGE   | <input type="checkbox"/>            | LEAKAGE <input type="checkbox"/>    |
| Condition of Tank/s(AFTER SERVICE)  | GOOD   |                                     |                                     |
| REMARKS                             | NO MARKS   |                                     |                                     |
| TANK DETAILS                        | Roof Tank  | NO.OF TANK/S                        | 3                                   |
| CAPACITY OF TANK/S                  |  | TYPE OF TANK                        | GRP                                 |
| Condition of Tank/s(BEFORE SERVICE) | DIRTY  | <input checked="" type="checkbox"/> | VERY DIRTY <input type="checkbox"/> |
|                                     | DAMAGE   | <input type="checkbox"/>            | LEAKAGE <input type="checkbox"/>    |
| Condition of Tank/s(AFTER SERVICE)  | GOOD   |                                     |                                     |
| REMARKS                             | NO MARKS   |                                     |                                     |

|  |                       |                                     |                     |                          |
|--|-----------------------|-------------------------------------|---------------------|--------------------------|
| <b>TANK DETAILS</b>                        | Roof Tank             |                                     | <b>NO.OF TANK/S</b> | 4                        |
| <b>CAPACITY OF TANK/S</b>                  |                       |                                     | <b>TYPE OF TANK</b> | GRP                      |
| <b>Condition of Tank/s(BEFORE SERVICE)</b> | <b>DIRTY</b>          | <input checked="" type="checkbox"/> | <b>VERY DIRTY</b>   | <input type="checkbox"/> |
|  | <b>DAMAGE</b>         | <input type="checkbox"/>            | <b>LEAKAGE</b>      | <input type="checkbox"/> |
| <b>Condition of Tank/s(AFTER SERVICE)</b>  |                       | GOOD                                |                     |                          |
| <b>REMARKS</b>                             |                       | NO MARKS                            |                     |                          |
| <b>TANK DETAILS</b>                        | Roof Tank             |                                     | <b>NO.OF TANK/S</b> | 5                        |
| <b>CAPACITY OF TANK/S</b>                  |                       |                                     | <b>TYPE OF TANK</b> | GRP                      |
| <b>Condition of Tank/s(BEFORE SERVICE)</b> | <b>DIRTY</b>          | <input checked="" type="checkbox"/> | <b>VERY DIRTY</b>   | <input type="checkbox"/> |
|  | <b>DAMAGE</b>         | <input type="checkbox"/>            | <b>LEAKAGE</b>      | <input type="checkbox"/> |
| <b>Condition of Tank/s(AFTER SERVICE)</b>  |                       | GOOD                                |                     |                          |
| <b>REMARKS</b>                             |                       | NO MARKS                            |                     |                          |
| <b>TANK DETAILS</b>                        | Roof Tank             |                                     | <b>NO.OF TANK/S</b> | 6                        |
| <b>CAPACITY OF TANK/S</b>                  |                       |                                     | <b>TYPE OF TANK</b> | GRP                      |
| <b>Condition of Tank/s(BEFORE SERVICE)</b> | <b>DIRTY</b>          | <input checked="" type="checkbox"/> | <b>VERY DIRTY</b>   | <input type="checkbox"/> |
|  | <b>DAMAGE</b>         | <input type="checkbox"/>            | <b>LEAKAGE</b>      | <input type="checkbox"/> |
| <b>Condition of Tank/s(AFTER SERVICE)</b>  |                       | GOOD                                |                     |                          |
| <b>REMARKS</b>                             |                       | NO MARKS                            |                     |                          |
| <b>TANK DETAILS</b>                        | BLOCK -1 -Roof Tank-1 |                                     | <b>NO.OF TANK/S</b> | 7                        |
| <b>CAPACITY OF TANK/S</b>                  |                       |                                     | <b>TYPE OF TANK</b> | GRP                      |
| <b>Condition of Tank/s(BEFORE SERVICE)</b> | <b>DIRTY</b>          | <input checked="" type="checkbox"/> | <b>VERY DIRTY</b>   | <input type="checkbox"/> |
|  | <b>DAMAGE</b>         | <input type="checkbox"/>            | <b>LEAKAGE</b>      | <input type="checkbox"/> |
| <b>Condition of Tank/s(AFTER SERVICE)</b>  |                       | GOOD                                |                     |                          |
| <b>REMARKS</b>                             |                       | NO MARKS                            |                     |                          |
| <b>TANK DETAILS</b>                        | BLOCK -1 -Roof Tank-2 |                                     | <b>NO.OF TANK/S</b> | 8                        |
| <b>CAPACITY OF TANK/S</b>                  |                       |                                     | <b>TYPE OF TANK</b> | GRP                      |
| <b>Condition of Tank/s(BEFORE SERVICE)</b> | <b>DIRTY</b>          | <input checked="" type="checkbox"/> | <b>VERY DIRTY</b>   | <input type="checkbox"/> |
|  | <b>DAMAGE</b>         | <input type="checkbox"/>            | <b>LEAKAGE</b>      | <input type="checkbox"/> |

|                                     |  |                                     |                                     |
|-------------------------------------|--|-------------------------------------|-------------------------------------|
| Condition of Tank/s(AFTER SERVICE)  |  | GOOD                                |                                     |
| REMARKS                             |  | NO MARKS                            |                                     |
| TANK DETAILS                        |  | BLOCK -1 -Roof Tank-3               | NO.OF TANK/S                        |
| CAPACITY OF TANK/S                  |  |                                     | 9                                   |
| Condition of Tank/s(BEFORE SERVICE) |  | TYPE OF TANK                        |                                     |
| DIRTY                               |  | <input checked="" type="checkbox"/> | VERY DIRTY <input type="checkbox"/> |
| DAMAGE                              |  | <input type="checkbox"/>            | LEAKAGE <input type="checkbox"/>    |
| Condition of Tank/s(AFTER SERVICE)  |  | GOOD                                |                                     |
| REMARKS                             |  | NO MARKS                            |                                     |
| TANK DETAILS                        |  | BLOCK -3 -Roof Tank-1               | NO.OF TANK/S                        |
| CAPACITY OF TANK/S                  |  |                                     | 10                                  |
| Condition of Tank/s(BEFORE SERVICE) |  | TYPE OF TANK                        |                                     |
| DIRTY                               |  | <input checked="" type="checkbox"/> | VERY DIRTY <input type="checkbox"/> |
| DAMAGE                              |  | <input type="checkbox"/>            | LEAKAGE <input type="checkbox"/>    |
| Condition of Tank/s(AFTER SERVICE)  |  | GOOD                                |                                     |
| REMARKS                             |  | NO MARKS                            |                                     |
| TANK DETAILS                        |  | MAIN BLOCK -Roof Tank-1             | NO.OF TANK/S                        |
| CAPACITY OF TANK/S                  |  |                                     | 11                                  |
| Condition of Tank/s(BEFORE SERVICE) |  | TYPE OF TANK                        |                                     |
| DIRTY                               |  | <input checked="" type="checkbox"/> | VERY DIRTY <input type="checkbox"/> |
| DAMAGE                              |  | <input type="checkbox"/>            | LEAKAGE <input type="checkbox"/>    |
| Condition of Tank/s(AFTER SERVICE)  |  | GOOD                                |                                     |
| REMARKS                             |  | NO MARKS                            |                                     |
| TANK DETAILS                        |  | MAIN BLOCK -Roof Tank-2             | NO.OF TANK/S                        |
| CAPACITY OF TANK/S                  |  |                                     | 12                                  |
| Condition of Tank/s(BEFORE SERVICE) |  | TYPE OF TANK                        |                                     |
| DIRTY                               |  | <input checked="" type="checkbox"/> | VERY DIRTY <input type="checkbox"/> |
| DAMAGE                              |  | <input type="checkbox"/>            | LEAKAGE <input type="checkbox"/>    |
| Condition of Tank/s(AFTER SERVICE)  |  | GOOD                                |                                     |
| REMARKS                             |  | NO MARKS                            |                                     |

|  |                               |                                     |                                     |
|--|-------------------------------|-------------------------------------|-------------------------------------|
| <b>TANK DETAILS</b>                        | <b>PUMB ROOM -BLOCK</b>       | <b>NO.OF TANK/S</b>                 | <b>13</b>                           |
|  | 4- RCC Tank-1                 |                                     |                                     |
| <b>CAPACITY OF TANK/S</b>                  |                               | <b>TYPE OF TANK</b>                 | RCC                                 |
| <b>Condition of Tank/s(BEFORE SERVICE)</b> | DIRTY                         | <input checked="" type="checkbox"/> | VERY DIRTY <input type="checkbox"/> |
|  | DAMAGE                        | <input type="checkbox"/>            | LEAKAGE <input type="checkbox"/>    |
| <b>Condition of Tank/s(AFTER SERVICE)</b>  |                               | GOOD                                |                                     |
| <b>REMARKS</b>                             |                               | NO MARKS                            |                                     |
| <b>TANK DETAILS</b>                        | <b>PUMB ROOM -BLOCK</b>       | <b>NO.OF TANK/S</b>                 | <b>14</b>                           |
|  | 1- RCC Tank-1                 |                                     |                                     |
| <b>CAPACITY OF TANK/S</b>                  |                               | <b>TYPE OF TANK</b>                 | RCC                                 |
| <b>Condition of Tank/s(BEFORE SERVICE)</b> | DIRTY                         | <input checked="" type="checkbox"/> | VERY DIRTY <input type="checkbox"/> |
|  | DAMAGE                        | <input type="checkbox"/>            | LEAKAGE <input type="checkbox"/>    |
| <b>Condition of Tank/s(AFTER SERVICE)</b>  |                               | GOOD                                |                                     |
| <b>REMARKS</b>                             |                               | NO MARKS                            |                                     |
| <b>TANK DETAILS</b>                        | <b>PUMB ROOM -BLOCK</b>       | <b>NO.OF TANK/S</b>                 | <b>15</b>                           |
|  | 3- Ground Tank                |                                     |                                     |
| <b>CAPACITY OF TANK/S</b>                  |                               | <b>TYPE OF TANK</b>                 | GRP                                 |
| <b>Condition of Tank/s(BEFORE SERVICE)</b> | DIRTY                         | <input checked="" type="checkbox"/> | VERY DIRTY <input type="checkbox"/> |
|  | DAMAGE                        | <input type="checkbox"/>            | LEAKAGE <input type="checkbox"/>    |
| <b>Condition of Tank/s(AFTER SERVICE)</b>  |                               | GOOD                                |                                     |
| <b>REMARKS</b>                             |                               | NO MARKS                            |                                     |
| <b>TANK DETAILS</b>                        | <b>BLOCK 1- Ground Tank-1</b> | <b>NO.OF TANK/S</b>                 | <b>16</b>                           |
|  |                               |                                     |                                     |
| <b>CAPACITY OF TANK/S</b>                  |                               | <b>TYPE OF TANK</b>                 | GRP                                 |
| <b>Condition of Tank/s(BEFORE SERVICE)</b> | DIRTY                         | <input checked="" type="checkbox"/> | VERY DIRTY <input type="checkbox"/> |
|  | DAMAGE                        | <input type="checkbox"/>            | LEAKAGE <input type="checkbox"/>    |
| <b>Condition of Tank/s(AFTER SERVICE)</b>  |                               | GOOD                                |                                     |
| <b>REMARKS</b>                             |                               | NO MARKS                            |                                     |
| <b>TANK DETAILS</b>                        | <b>BLOCK 1- Ground</b>        | <b>NO.OF TANK/S</b>                 | <b>17</b>                           |
|  |                               |                                     |                                     |

|  |   |                                     |                     |                          |
|--|---|-------------------------------------|---------------------|--------------------------|
|  | Tank-2  |                                     |                     |                          |
| <b>CAPACITY OF TANK/S</b>  |   |                                     | <b>TYPE OF TANK</b> | <b>GRP</b>               |
| <b>Condition of Tank/s(BEFORE SERVICE)</b>                                     | <b>DIRTY</b>  | <input checked="" type="checkbox"/> | <b>VERY DIRTY</b>   | <input type="checkbox"/> |
|  | <b>DAMAGE</b>   | <input type="checkbox"/>            | <b>LEAKAGE</b>      | <input type="checkbox"/> |
| <b>Condition of Tank/s(AFTER SERVICE)</b>                                      |   | <b>GOOD</b>                         |                     |                          |
| <b>REMARKS</b>   |   | <b>NO MARKS</b>                     |                     |                          |
| <b>TANK DETAILS</b>  | <b>MAIN BLOCK - Ground Tank-1</b>   |                                     | <b>NO.OF TANK/S</b> | <b>18</b>                |
| <b>CAPACITY OF TANK/S</b>  |   |                                     | <b>TYPE OF TANK</b> | <b>GRP</b>               |
| <b>Condition of Tank/s(BEFORE SERVICE)</b>                                     | <b>DIRTY</b>  | <input checked="" type="checkbox"/> | <b>VERY DIRTY</b>   | <input type="checkbox"/> |
|  | <b>DAMAGE</b>   | <input type="checkbox"/>            | <b>LEAKAGE</b>      | <input type="checkbox"/> |
| <b>Condition of Tank/s(AFTER SERVICE)</b>                                      |   | <b>GOOD</b>                         |                     |                          |
| <b>REMARKS</b>   |   | <b>NO MARKS</b>                     |                     |                          |
| <b>TANK DETAILS</b>  | <b>BLOCK 4- NEAR PUMBROOM- GROUND TANK</b>                                    |                                     | <b>NO.OF TANK/S</b> | <b>19</b>                |
| <b>CAPACITY OF TANK/S</b>  |   |                                     | <b>TYPE OF TANK</b> | <b>GRP</b>               |
| <b>Condition of Tank/s(BEFORE SERVICE)</b>                                     | <b>DIRTY</b>  | <input checked="" type="checkbox"/> | <b>VERY DIRTY</b>   | <input type="checkbox"/> |
|  | <b>DAMAGE</b>   | <input type="checkbox"/>            | <b>LEAKAGE</b>      | <input type="checkbox"/> |
| <b>Condition of Tank/s(AFTER SERVICE)</b>                                      |   | <b>GOOD</b>                         |                     |                          |
| <b>REMARKS</b>   |   | <b>NO MARKS</b>                     |                     |                          |
| <b>* For Better Result: Disinfect your network system on every six months.</b> |   |                                     |                     |                          |
| <b>CHEMICAL</b>  | <b>HYGIENX (Municipality approved chemical for cleaning and disinfection)</b> |                                     |                     |                          |

**IMG OF BEFORE SERVICE**

**IMAGE OF AFTER SERVICE**

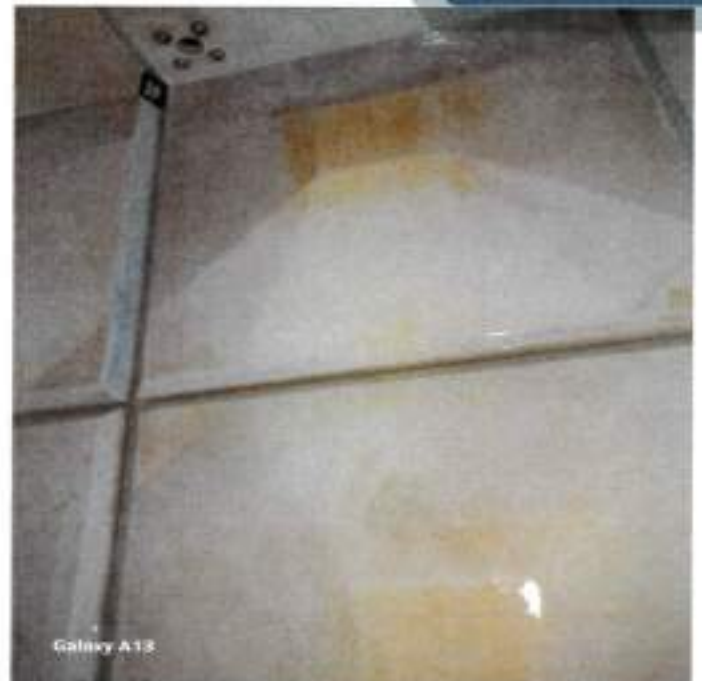

**Roof Tank (1)**



**Roof Tank (02)**



**AL ATTA**

BUILDING CLEANING  
SERVICES & PEST CONTROL

# العطاء لتنظيف المباني ومكافحة الحشرات

## AL ATTA BUILDING CLEANING SERVICES & PEST CONTROL



Roof Tank (03)



Roof Tank (04)



**AL ATTA**  
BUILDING CLEANING  
SERVICES & PEST CONTROL

# العطاء لتنظيف المباني ومكافحة الحشرات

## AL ATTA BUILDING CLEANING SERVICES & PEST CONTROL



Roof Tank (05)



Roof Tank (06)

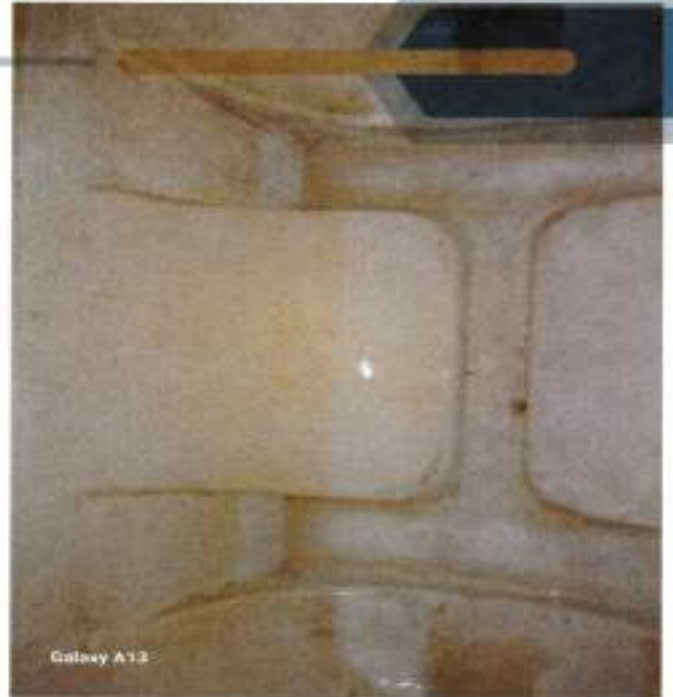
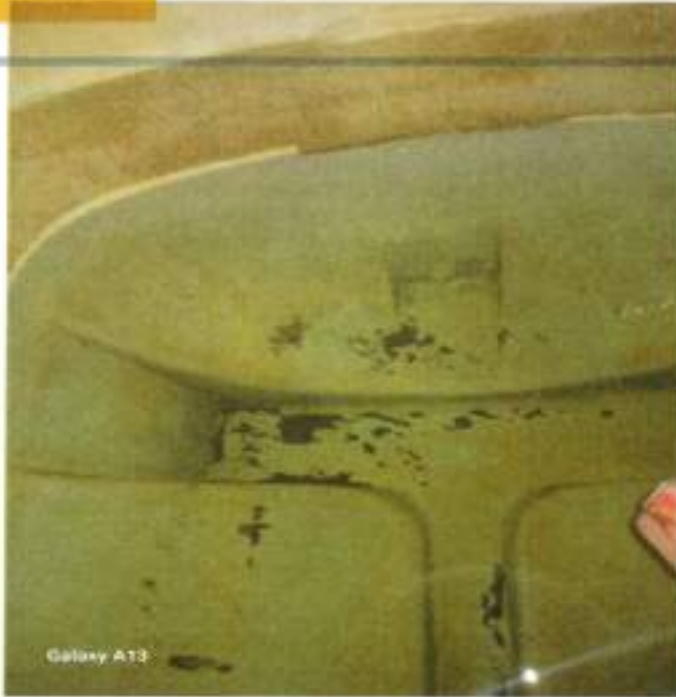

**BLOCK -1 -Roof Tank-1-TANK NO: 7**



**BLOCK -1 -Roof Tank-2-TANK NO: 8**



**AL ATTA**  
BUILDING CLEANING  
SERVICES & PEST CONTROL

# العطاء لتنظيف المباني ومكافحة الحشرات

## AL ATTA BUILDING CLEANING SERVICES & PEST CONTROL



**BLOCK -1 -Roof Tank-3-TANK NO: 9**



**BLOCK -3 -Roof Tank-1-TANK NO: 10**



**AL ATTA**  
BUILDING CLEANING  
SERVICES & PEST CONTROL

# العطاء لتنظيف المباني ومكافحة الحشرات

## AL ATTA BUILDING CLEANING SERVICES & PEST CONTROL

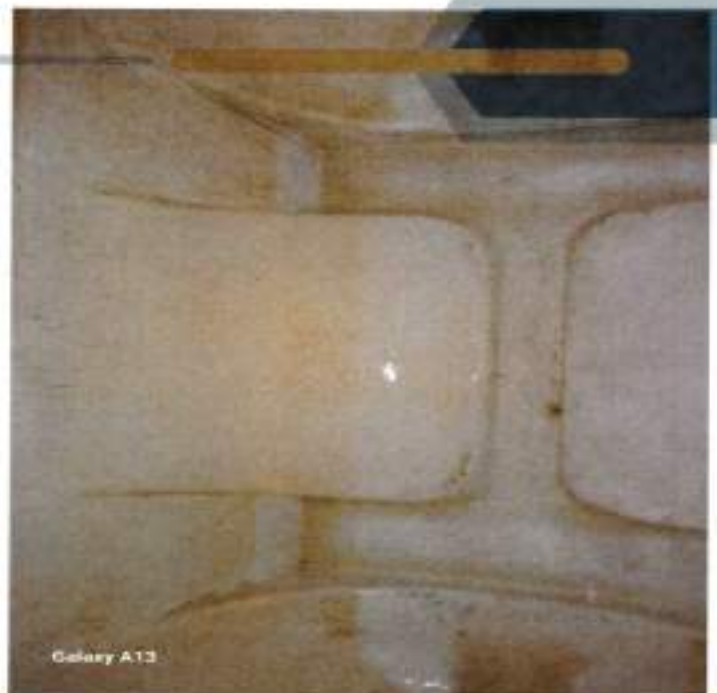
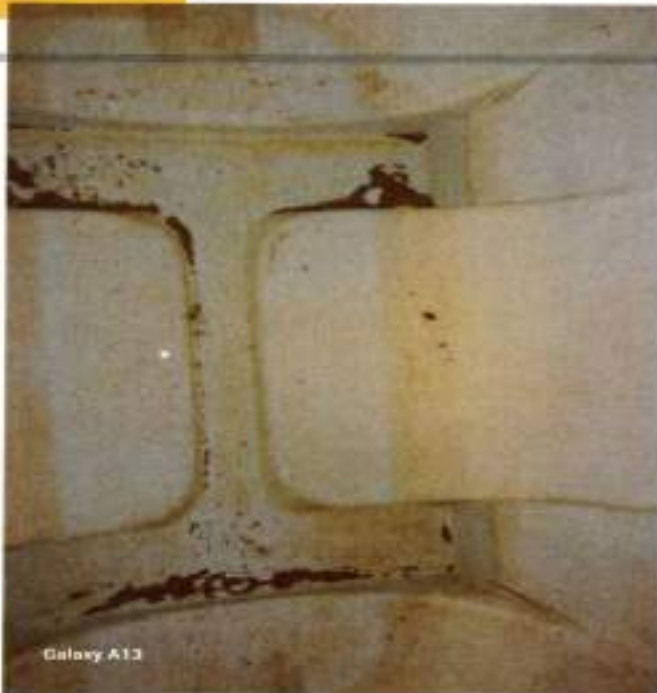

**MAIN BLOCK -Roof Tank-1-TANK NO: 11**

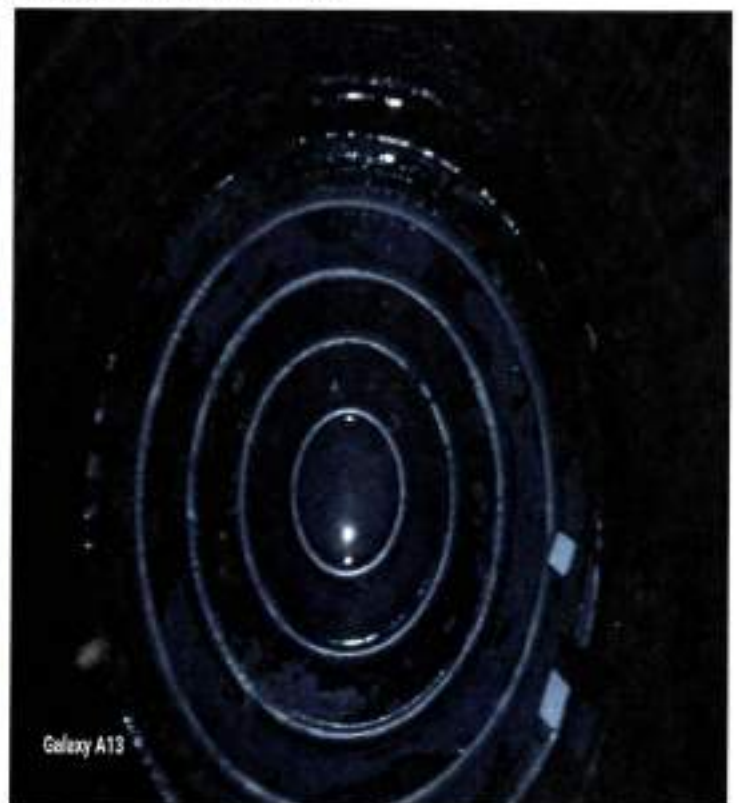
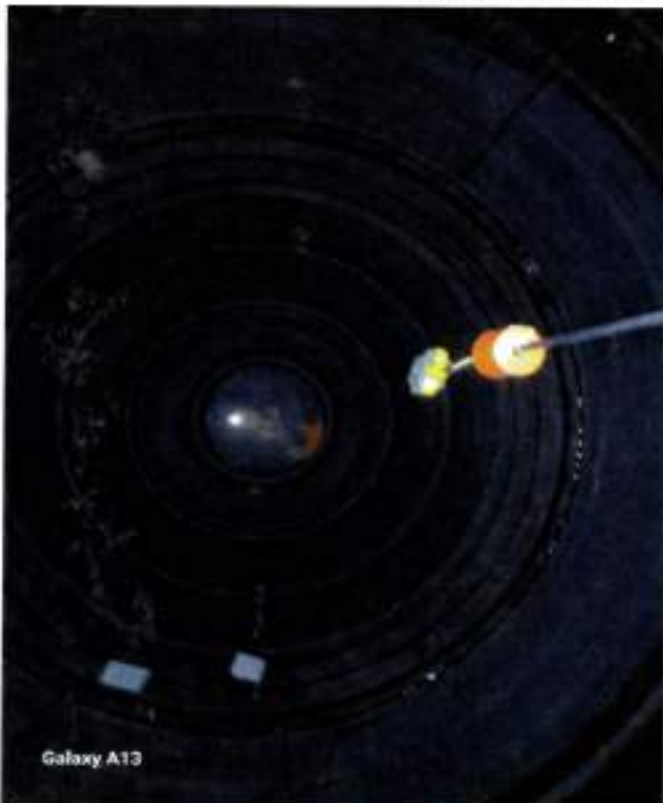

**MAIN BLOCK -Roof Tank-2-TANK NO: 12**



**AL ATTA**  
BUILDING CLEANING  
SERVICES & PEST CONTROL

# العطاء لتنظيف المباني ومكافحة الحشرات

## AL ATTA BUILDING CLEANING SERVICES & PEST CONTROL

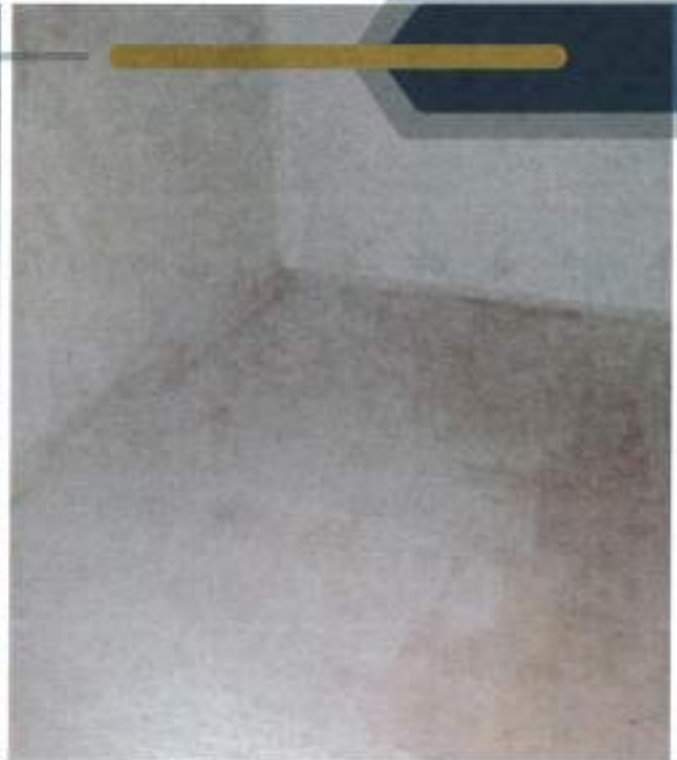

**PUMB ROOM -BLOCK 4- RCC Tank-1-TANK NO: 13**

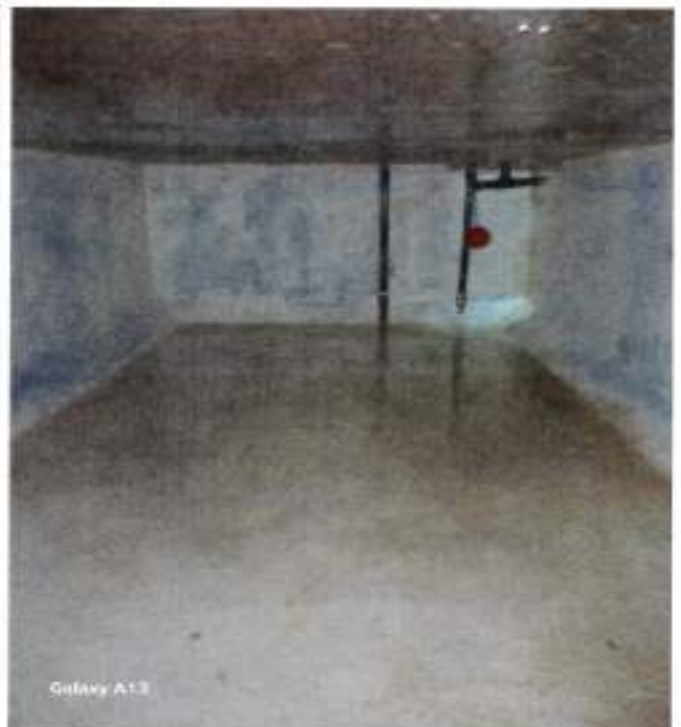

**PUMB ROOM -BLOCK 1- RCC Tank-1-TANK NO: 14**

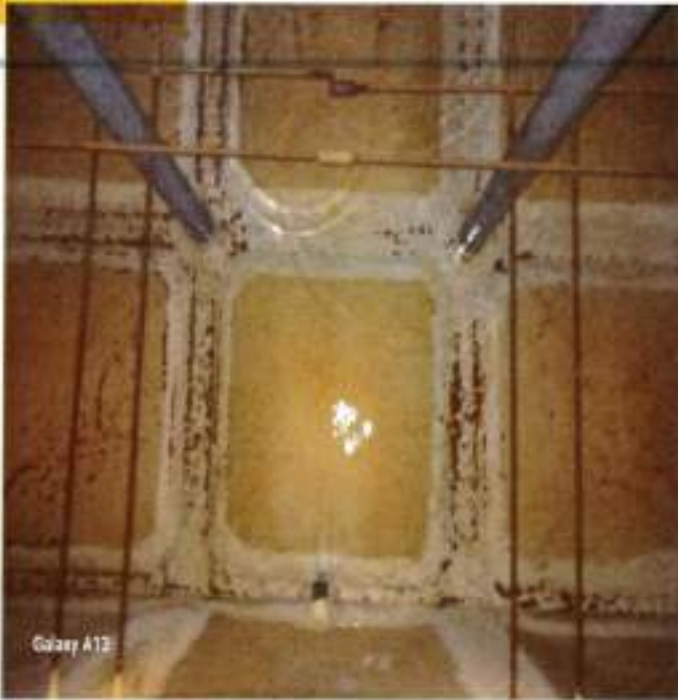

**PUMB ROOM -BLOCK 3- Ground Tank- TANK NO: 15**

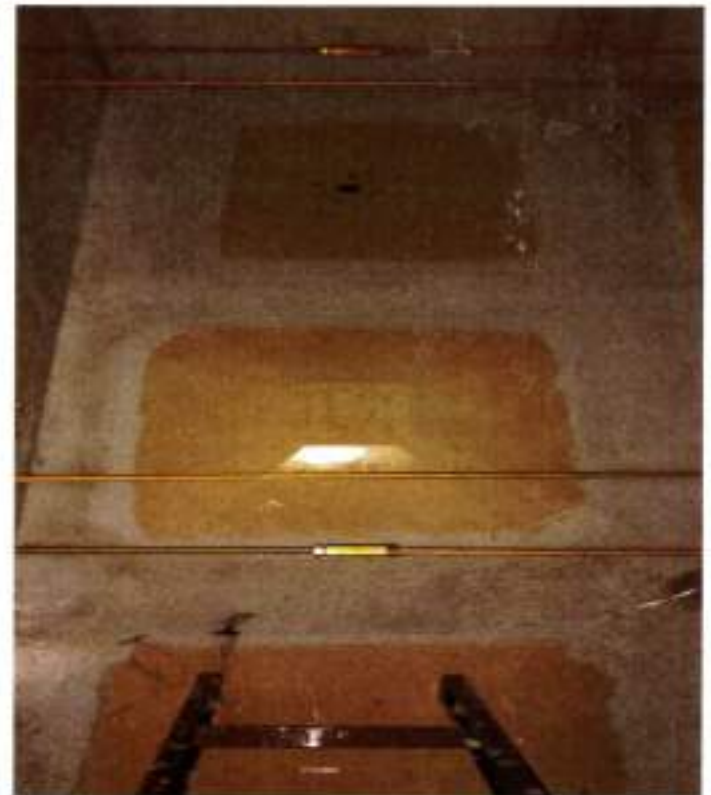

**BLOCK 1- Ground Tank-1-TANK NO: 16**



**AL ATTA**  
BUILDING CLEANING  
SERVICES & PEST CONTROL

# العطاء لتنظيف المباني ومكافحة الحشرات

## AL ATTA BUILDING CLEANING SERVICES & PEST CONTROL

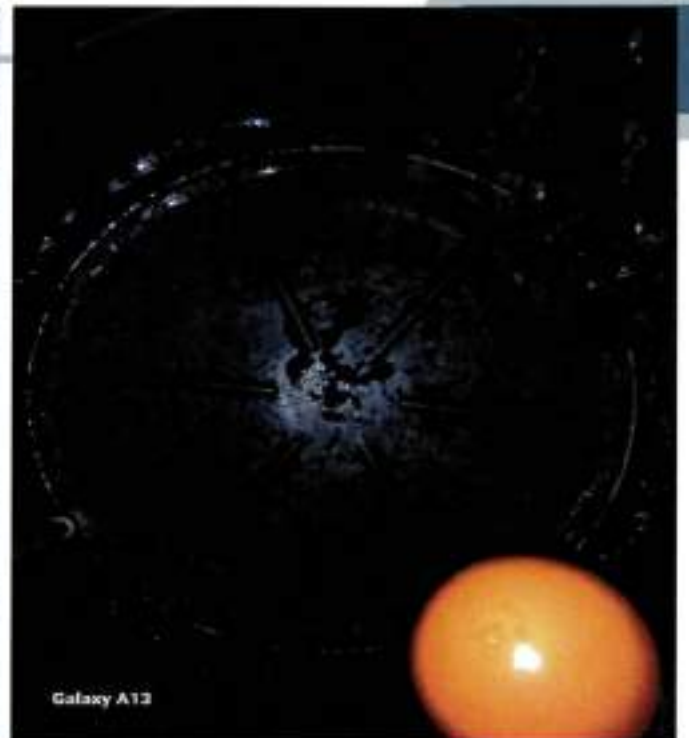
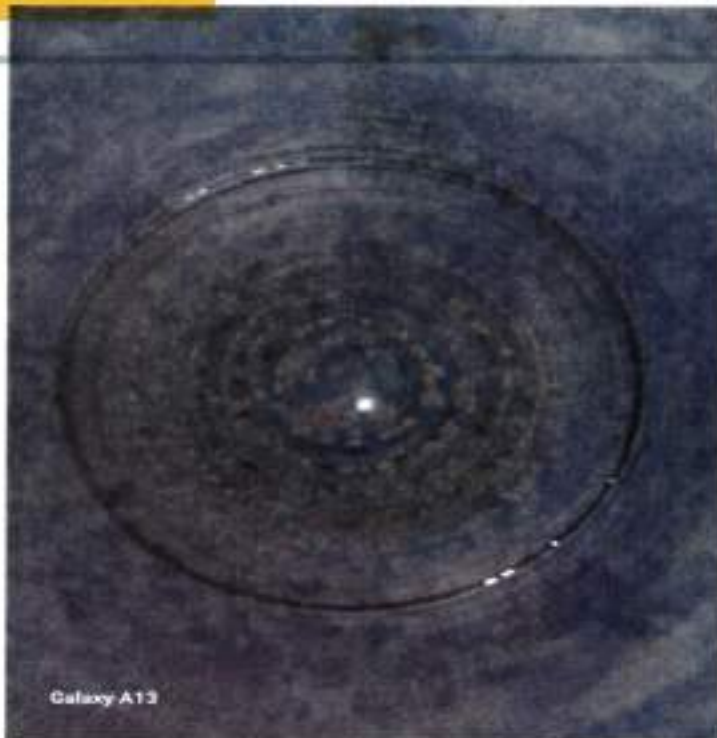

**BLOCK 1- Ground Tank-2- TANK NO: 17**



**MAIN BLOCK - Ground Tank-1- TANK NO: 18**



**AL ATTA**  
BUILDING CLEANING  
SERVICES & PEST CONTROL

# العطاء لتنظيف المباني ومكافحة الحشرات

AL ATTA BUILDING CLEANING SERVICES & PEST CONTROL



**BLOCK 4- NEAR PUMBROOM-GROUND TANK- TANK NO: 19**



# العطاء لتنظيف المباني ومكافحة الحشرات

## AL ATTA BUILDING CLEANING SERVICES & PEST CONTROL

NO: APS WT: 589

### CERTIFICATE OF WATER TANK CLEANING & DISINFECTING

THIS CERTIFICATE IS ISSUED TO:

**INDIAN ASSOCIATION SHARJAH - SHARJAH INDIAN SCHOOL (GIRLS)  
@ AL GUBAIBA SHARJAH UAE**

**SUCCESSFULLY COMPLETED CLEANING & DISINFECTING OF WATER TANK/S**

|  |                                   |
|--|-----------------------------------|
| Water tank cleaning & disinfecting         | : Every 6 Months                  |
| Date of water tank cleaning & disinfecting | : 03.08.25                        |
| Validity of the certificate                | : 6 Months from the date of Issue |
| Next Due Date of service is                | : 02.02.26                        |

